

CENTRE OF EXCELLENCE IN EYE CARE



**SUSRUT**

EYE FOUNDATION & RESEARCH CENTRE

**ACTIVITY REPORT**

**2013 - 2018**

**Clinical Care**

**Community Healthcare**

**Consultancy**



**Training & Education**

**Research**



Your Vision  
is our  
Mission

# Susrut Vision Care Network



**4 Hospitals** 



**19 Vision Centres** 

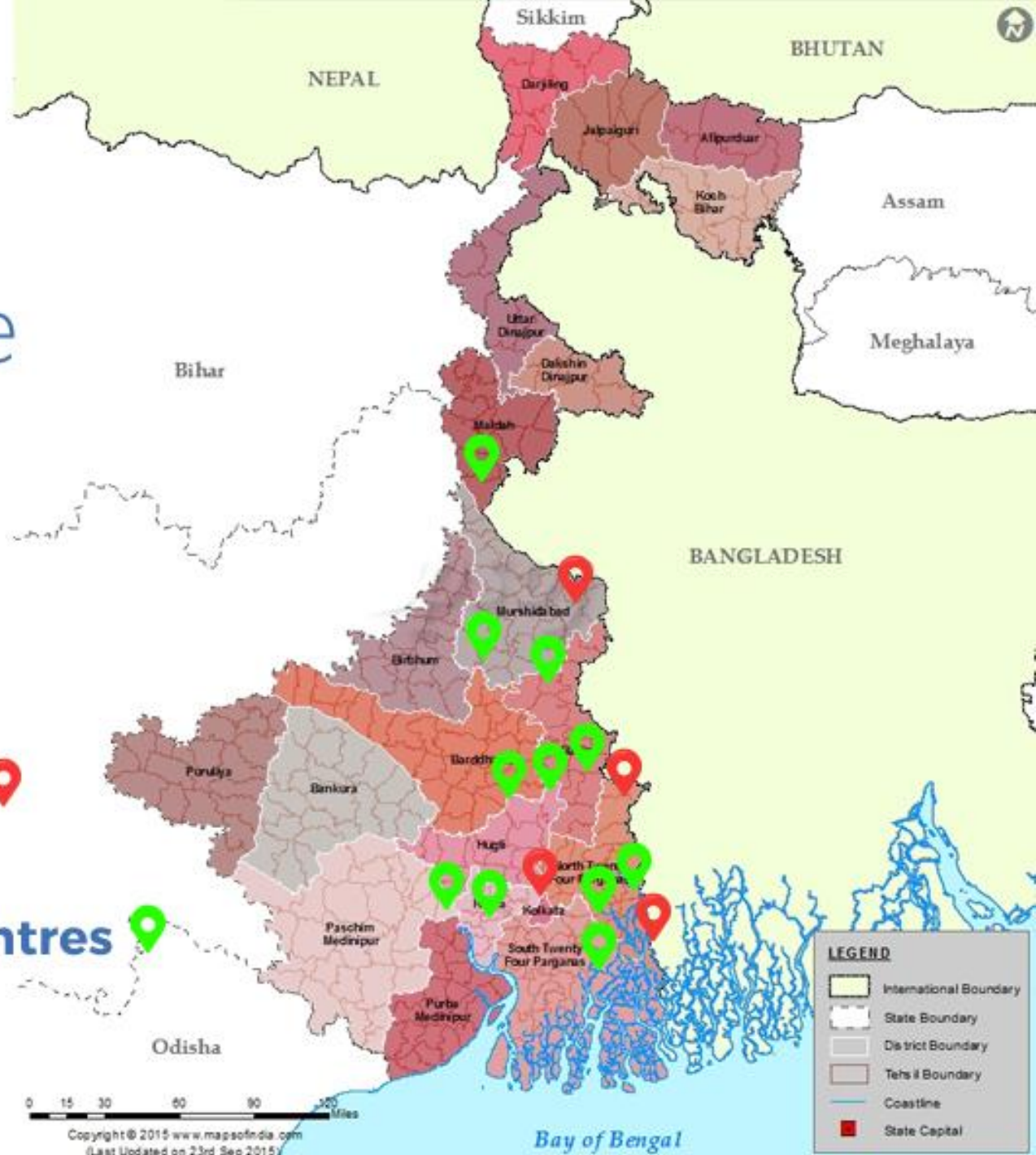



## You Get What You Give

Susrut had been a very fortunate child. What I started as a dream, all these years many noble men & women gave their whole hearted support and made Susrut the epitome of love, care and humanity.

For me, there is no question of slowing down or retiring. It's very important that, for as long as God gives you the strength to work, you should work. You shouldn't decide based on your age. Work for me is not an effort, it's a joy,

What I dreamt years ago, today's Susrut family is nurturing my dream with care and being blessed by millions of mankind.

Susrut will forever be focussed to their objective to provide eye care community services to one and all, irrespective of any social or economical background people and who are not reaching out.

**(Prof.) Dr. Sunil Chandra Bagchi**  
**Founder & Mentor**

(1929 - 2014)

Total Centres: 26

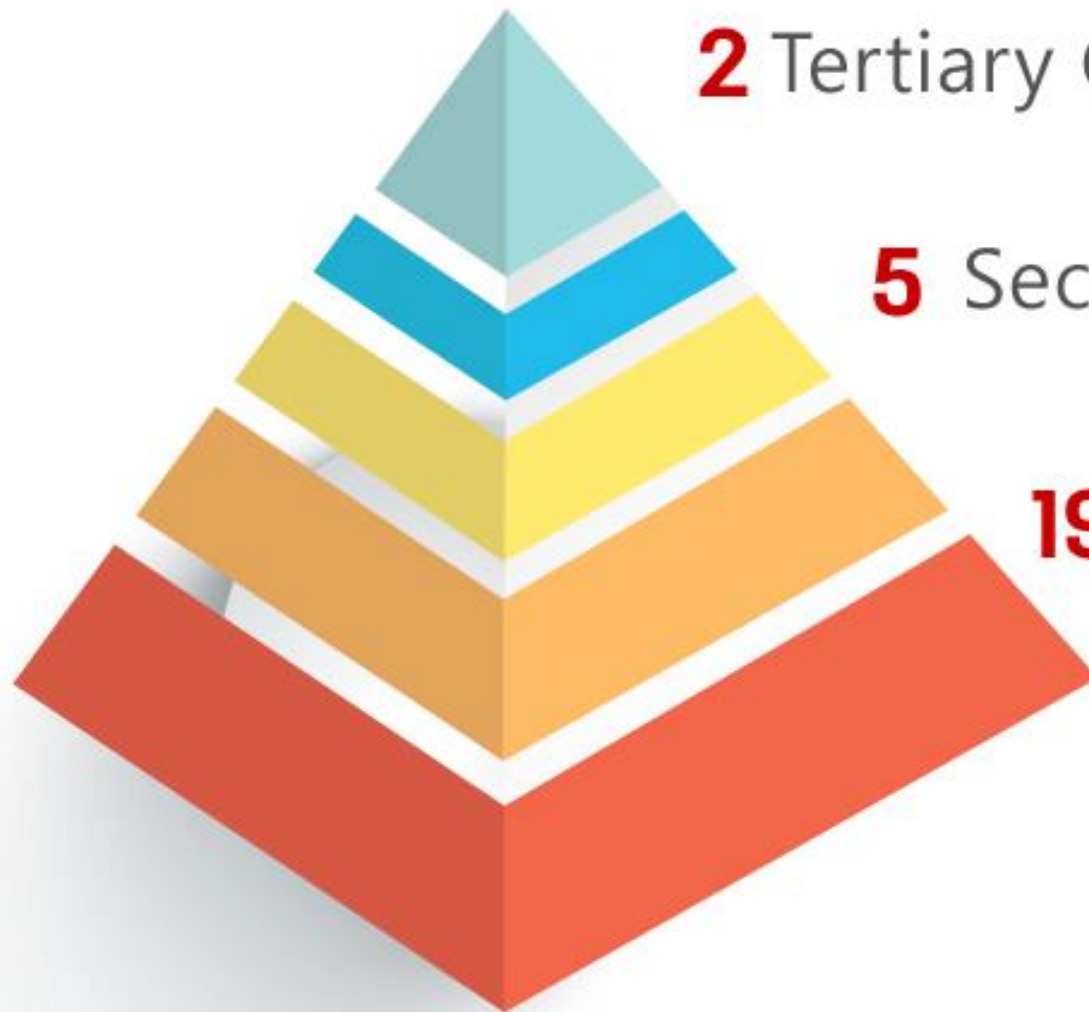

**2** Tertiary Centres

**5** Secondary Centres

**19** Vision Centres

The Susrut Network

serving more than 50 million population

**50% + Services  
provided free  
of cost**

Outpatients Treated  
1594698

Surgeries Performed  
148189

Children Cured  
217563

Rural Reach  
68796

Eye-care Professionals Trained  
4912

Vision Centre Cured  
224178



**Susrut Milestones  
2013 - 2018**

# Looking Back

April 2017 - March 2018





# Social Outreach

68,796 cured



Susrut Eye Foundation and Research Centre is a leading nonprofit organization founded with a motto to deliver comprehensive eye health care services to the people irrespective of financial background through its base hospitals and extensive outreach activities. The organization is one of the largest tertiary eye care centre backed up by state-of-art facilities and eminent eye care professionals. At present Susrut is operating in 8 districts of West Bengal through 2 tertiary hospitals, 5 secondary branches and 19 vision centres.

We organize free camps in school and ICDS of different districts of the state like Howrah; North 24 Parganas (Habra I & II, Sandeshkhali I & II, Basirhat I & II); South 24 Parganas (Joynagar I & II, Diamond Harbour I & II) to assess the refractive error and dispense free spectacles, recognition of cataracts and referral to the hospital for surgery, squint and squint surgery.

## Associates



Sightsavers

HelpAge India

Fighting isolation,  
poverty, neglect



# Eyecare Services

across the network

Total Cured: **22,53,424\***

Outpatients Treated

**15,94,698**

Children Cured

**21,75,63**

Surgeries Performed

**14,81,89**

Rural Reach

**68,796**

**50% +** Services  
provided free of cost  
irrespective of complexity

দৃষ্টিময় বাংলা  
ভালো দৃষ্টি...ভালো শিক্ষা

# Social Outreach

across the network



Total Cured: **11,87,360\***

Outreach Screening  
**11,17,563**

Children Cured  
**956**

Surgeries Performed  
**68841**

Rural Reach  
**5437**

**60% +** Services  
provided free of cost  
irrespective of complexity

\*2013-2018

# Training & Education

across the network



Total Trained: **3487\***

Doctors Trained

**345**

Teachers Trained

**2422**



Optometrists Trained

**126**

Ophthalmic Assistants  
Trained

**594**





### Tertiary Centres

HB-36/A/1, Sec.-III,  
Salt Lake City,  
Kolkata – 700106  
Phone- +91 33 4050 6500

25/1, Kalikapur Road  
Berhampore – 742101  
Phone- +91 3482 274 970

### Secondary Centres

201 Kumrakhali,  
EM Bypass, Ward No – 27,  
P.S. Sonarpur,  
Kolkata - 700103  
Phone- +91 90739 97771

SUSRUT – BNCIMRTC  
62/1, Netaji Subhash Road,  
Kadamtala,  
Howrah- 711101  
Phone- +91 33 26373231

Ruby Hospital,  
Ophthalmology Department,  
First Floor,  
Kasba Golpark, E. M. Bypass Kolkata,  
West Bengal – 700 107 (India)  
Phone- +(91)-(33)-39871800